



CMU Registration Office

BIWEEKLY NEWSLETTER
Year 2 Vol.10 (May 15-28, 2023)



May 16, 2023

An open invitation to 2023's Seminar on registration duty for academic service staff at Centara Riverside Hotel, Chiang Mai

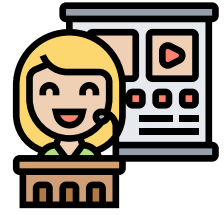

Upcoming Events

May 16, 2023

- Pre-enrollment result, semester 1/2023
- Submission deadline for replacing grade I to the Registration Office (undergraduate courses), summer session/2022

May 22 - June 1, 2023

- Request for grade I, summer session/2022

May 26, 2023

- Last day of class, summer session/2022
- Last day of name correction for undergraduate students registering for graduation, summer session/2022



IMPORTANT DATES OF ENROLLMENT FOR UNDERGRADUATE STUDENTS SEMESTER 1/2023

(First day of semester: Jun 19, 2023)

Enrollment	May 1 - 7, 2023
Enrollment announcement	May 16, 2023
Course enrollment for new studentid 66...	Jun 15 - 16, 2023
Non-prerequisite enrollment announcement (By REG)	Jun 9, 2023
Regular enrollment (If not pre-enrollment)	Jun 12 - 25, 2023 **
University service enrollment	Jun 12 - 30, 2023 **
Add/drop and change section through REG system	Jun 12 - 25, 2023 **
Course withdrawal <u>without</u> receiving "W" grade	Jun 17 - 30, 2023
Enroll/add and change section through the departments	Jun 26 - 29, 2023
Final announcement of course enrollment	Jul 2, 2023
Tuition fee payment	Jul 3 - 7, 2023
Late enrollment, university service enrollment <u>with fine</u> or add/drop and change section	Jul 3 - 14, 2023
Course withdrawal <u>receiving</u> "W" grade	Jul 3 - Sep 15, 2023
Late tuition fee payment <u>with fine</u>	Jul 10 - 14, 2023
Request for V grade or changing V grade to regular evaluation grade	Jul 10 - 14, 2023
Request for I grade	Oct 9 - 30, 2023

**The system will be opened on June 12, 2023 and processing will begin on June 17, 2023



Source: Registration Office Chiang Mai University
Data as of May 3, 2023



Registration Office is searching for new talent

Type: Permanent staff
Position: Programmer
Salary: 21,750 Baht
Apply before May 19, 2023 on
www1.reg.cmu.ac.th/reg-hris/jobform/



Offer Acceptance for IPAS Applicants



Those who apply to study at CMU through IPAS 2023 Round 3 can find the list of selected applicants on CMU-IPAS website (<https://cmu.to/CMU-IPAS>) from May 26, 2023 onwards. Selected applicants must go through a process of "Offer Acceptance" on the CMU-IPAS website between May 26-28, 2023 (system closed on 11.59 PM, Thailand Time). Failing to do so will result in automatic disqualification. Thai applicants **must also confirm their selection on TCAS website** (student.mytcas.com) between June 13-14, 2023, or else the offer is deemed unaccepted.



For anybody who have accepted the offer from TCAS Round 2, don't forget to finish the process of application. More details on <https://cmu.to/TCAScmu2> or scan the QR Code >>



Course Enrollment Semester 1/2023



Pre-enrollment

Current students who have enrolled in courses for semester 1/2023 between May 1-7, 2023 can check the result of pre-enrollment in the Registration System (sign in with CMU Account on <https://www.reg.cmu.ac.th> > Menu "course enrollment/pay tuition fee")



REG advise all of you to recheck the list of courses and sections you are enrolled in. You can withdraw from courses without receiving grade W between June 17-30, 2023. After the enrollment is finalized on July 2, 2023, courses withdrawn will be shown with grade W.



If you haven't enrolled yet...



Current students who wish to enroll in courses may proceed as follows:

1. June 17-25, 2023: regular enrollment period. Those who have pre-enrolled may also add/drop courses during this period. *the system will be open on June 12, and begin processing on June 17.
2. June 26-29, 2023: Course enrollment/addition/section change through the department

REG-STAT

Congratulations to our new graduates of semester 1/2022

The total of 5,457 graduates

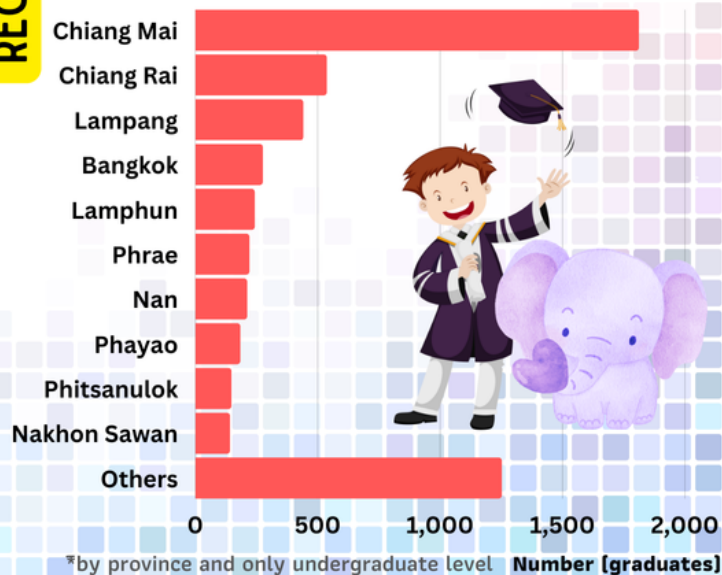

New students **id 66** can enroll in courses between June 15-25, 2023. (processing on June 15) or add courses/change section through the department.